

PLAT OF SURVEY

LEGAL DESCRIPTION:
A PARCEL OF LAND LOCATED IN THE SOUTHWEST 1/4 OF THE SOUTHEAST 1/4 OF SECTION 6 IN TOWNSHIP 1 NORTH, RANGE 17 EAST, IN THE VILLAGE OF WILLIAMS BAY, WALWORTH COUNTY, WISCONSIN.

MORE PARTICULARLY DESCRIBED AS:
LOT 1 OF CERTIFIED SURVEY MAP No. 3838 AS RECORDED IN DOCUMENT NO. 654078 PER THE WALWORTH COUNTY REGISTER OF DEEDS.

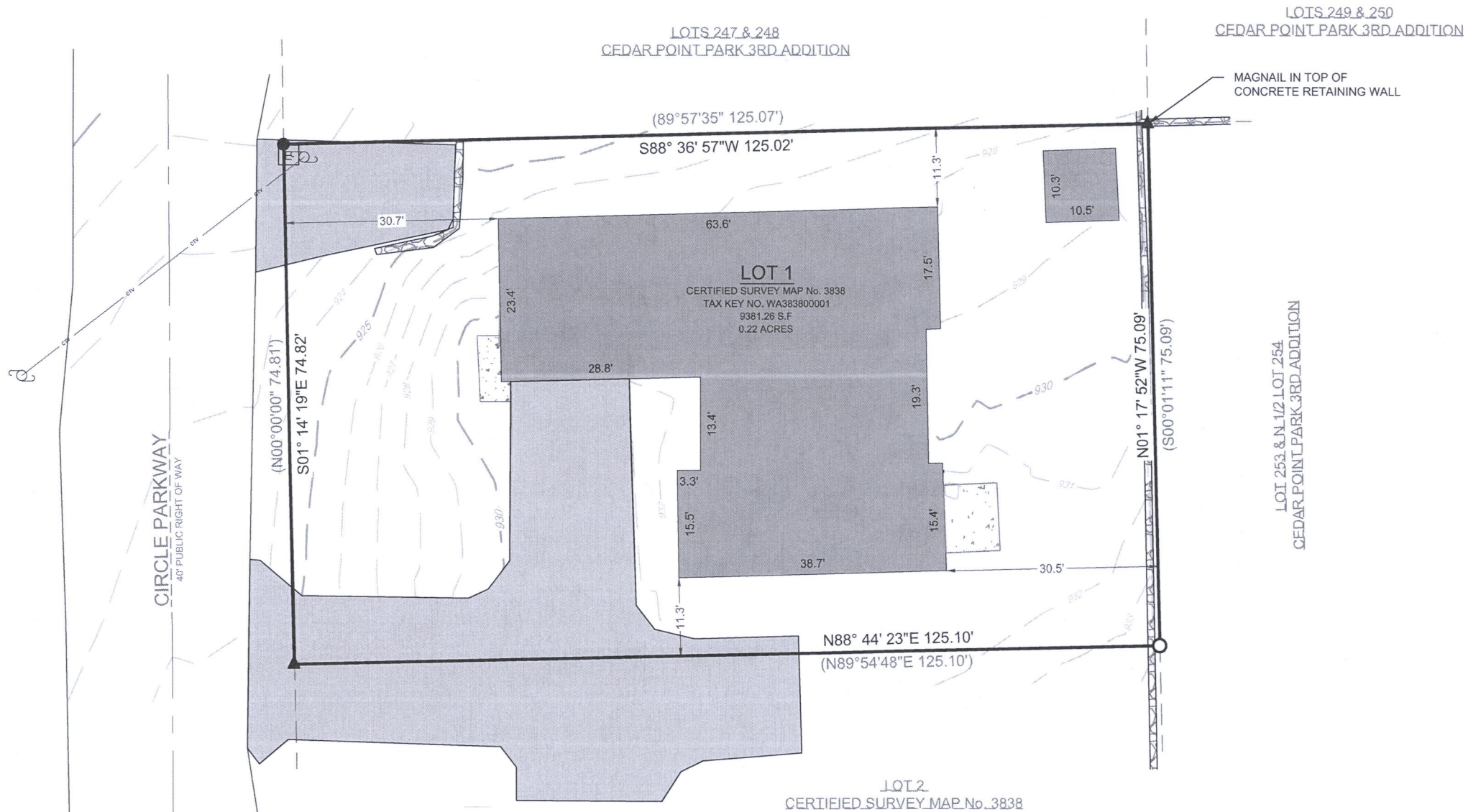

LEGEND

| | | | |
|----------|-------------------|----------|---------------------------------------|
| [Symbol] | EXISTING BUILDING | [Symbol] | FOUND 1" IRON PIPE |
| [Symbol] | EXISTING ASPHALT | [Symbol] | FOUND MAGNAIL |
| [Symbol] | EXISTING CONCRETE | [Symbol] | FOUND IRON ROD |
| [Symbol] | EXISTING STONE | [Symbol] | SET 1" O.D. IRON PIPE 18", 1.13# L.F. |
| (xx) | RECORDED AS | [Symbol] | UTILITY POLE |
| [Symbol] | | [Symbol] | FOUND ELECTRIC PEDESTAL |
| [Symbol] | | [Symbol] | OVERHEAD UTILITIES |
| [Symbol] | | [Symbol] | MAJOR CONTOURS (Increments of 5) |
| [Symbol] | | [Symbol] | MINOR CONTOURS (Increments of 1) |

BASIS OF BEARING:
THE WISCONSIN STATE PLANE COORDINATE SYSTEM, NAD-83, SOUTH ZONE.

EASTRLY LINE OF LOT 1, CSM 3838 ASSUMED TO BE: N01°17'52"W

BASIS OF ELEVATION:
ELEVATIONS ARE REFERENCED TO THE NORTH AMERICAN VERTICAL DATUM OF 1988 ("NAD88")

BUILDING SURVEYED TO:
THE EXTERIOR OF SIDING.

SURVEY ORDERED BY:
CHARLOTTE HARRINGTON

PROPERTY ADDRESS:
203 CIRCLE PARKWAY
WILLIAMS BAY, WI

FIELD WORK COMPLETED ON:
AUGUST 1, 2022

FIELD CREW CHIEF:
MICHAEL MELENZIO

SURVEYOR:
PAUL H. VAN HENKELUM, PLS
CARDINAL ENGINEERING LLC

"I HEREBY CERTIFY THAT I HAVE SURVEYED THE ABOVE DESCRIBED PROPERTY AND THE MAP IS A TRUE AND CORRECT REPRESENTATION OF ITS EXTERIOR BOUNDARIES AND SHOWS THE SIZE AND LOCATION OF ALL VISIBLE STRUCTURES, APPARENT EASEMENTS AND ENCROACHMENTS, IF ANY."

PAUL H. VAN HENKELUM, PLS #1931
DATE: 8/5/2022

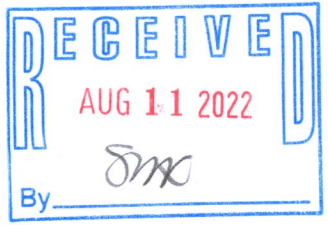
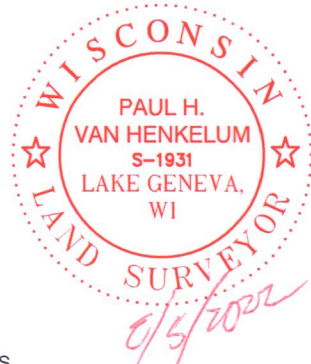

CARDINAL
PLAN | SURVEY | ENGINEER

1200 LA SALLE ST.
LAKE GENEVA, WI 53147
262-757-8776
PLANSURVEYENGINEER.COM

DATE: 08 / 04 / 2022 JOB No. 22379
SHEET 1 OF 1 AJJ

WA3838-1